BEFORE

AFTER

PLAN VIEW ENLARGEMENT

LEGEND

MAIN STREET TREES

BRACHYCHITON POPULNEUS
GEIJERA PARVIFOLIA
RHUS LANCEA

SECONDARY ACCENT TREES

CERCIS CANADENSIS 'FOREST PANSY'
LAGERSTROEMIA INDICA
PRUNUS CERACIFOLIA 'NEWPORT'

EUCALYPTUS TORQUATA

EXISTING TREES ADJACENT TO/WITHIN CITY MAINTAINED AREAS

EXISTING SLOPE INDICATION

PROPOSED MEDIAN WITH VEGETATION

EXISTING BUS STOP

PAINTED MEDIAN

PROPOSED MEDIAN

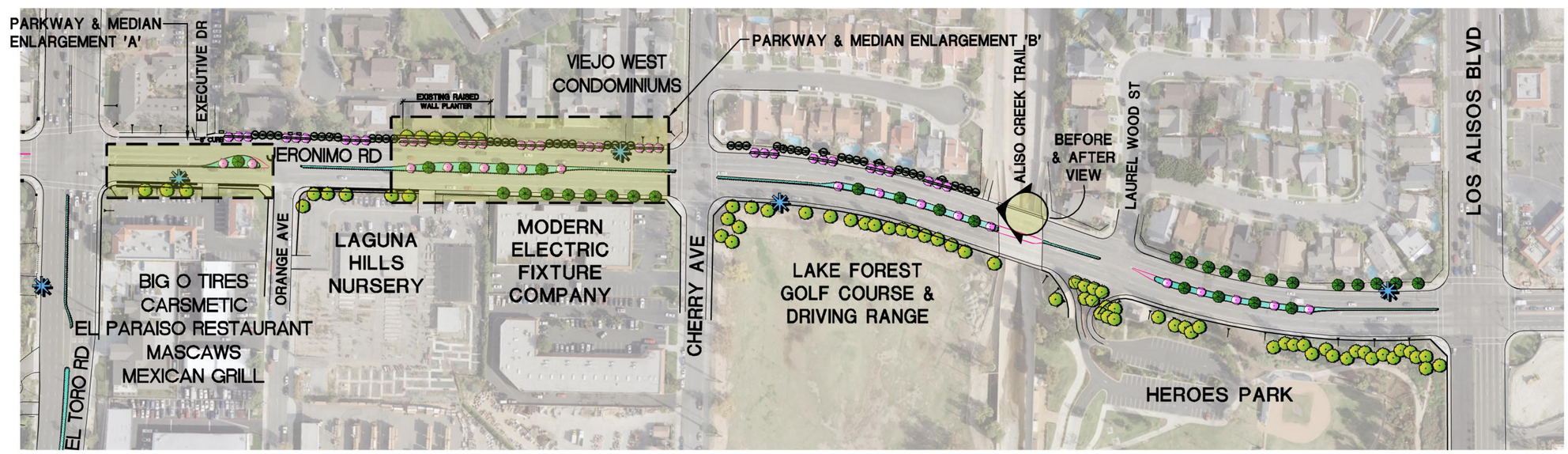

PLAN VIEW PHASE 1
El Toro Road to Los Alisos Blvd.

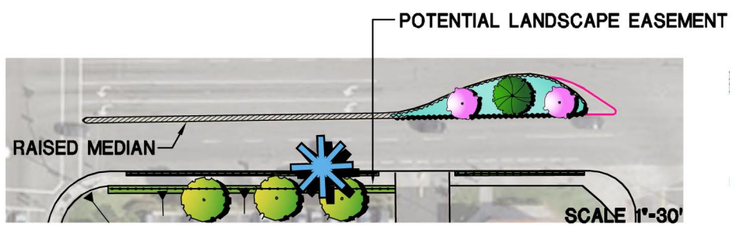

PARKWAY & MEDIAN
ENLARGEMNT 'A'

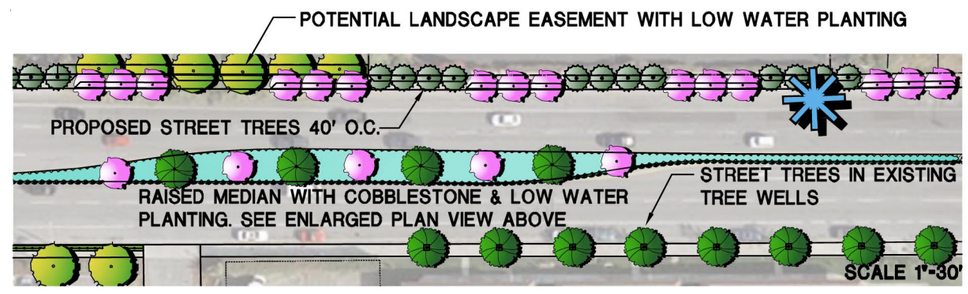

PARKWAY & MEDIAN
ENLARGEMNT 'B'

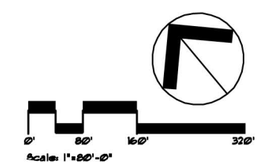

Jeronimo Road
Preferred Conceptual Landscape Plan Summary

CITY OF LAKE FOREST
DECEMBER 20, 1991

NŪVIS
LANDSCAPE ARCHITECTURE AND PLANNING
FX: 714.754.7346
PH: 714.754.7311
08-243.01 02.16.10