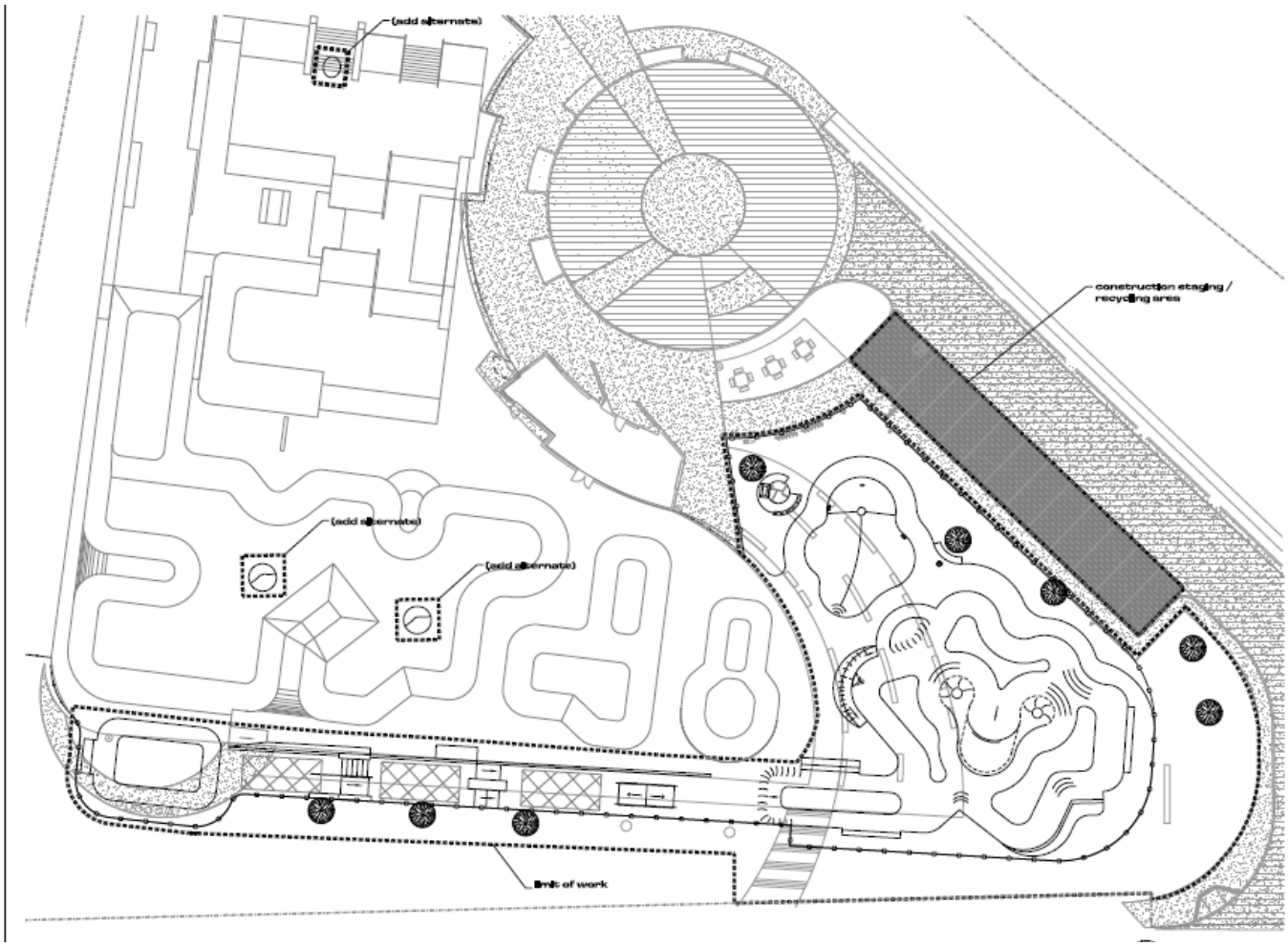
(add alternate)
(add alternate)
(add alternate)
construction staging / recycling area
limits of work