

TRAFFIC MANAGEMENT AND TRUCK ROUTE PLAN FOR TR. 17300 NORTHEAST PARCEL OF PORTOLA CENTER

TRAFFIC MANAGEMENT NOTES:

1. ALL TRAFFIC CONTROL WORK AND TRAFFIC CONTROL DEVICES FOR CONSTRUCTION SHALL CONFORM TO THE LATEST EDITION OF:
 - THE CALIFORNIA MANUAL ON UNIFORM TRAFFIC CONTROL DEVICES FOR STREETS AND HIGHWAYS (CA MUTCD),
 - WORK AREA TRAFFIC CONTROL HANDBOOK (WATCH MANUAL),
 - STANDARD SPECIFICATIONS FOR PUBLIC WORKS CONSTRUCTION "GREENBOOK"
 - ALL O.S.H.A. REQUIREMENTS.
 - CALIFORNIA VEHICLE CODE
2. WORK HOURS SHALL COMPLY WITH PERMIT CONDITIONS AND THE CITY OF LAKE FOREST'S NOISE ORDINANCE.
3. CONSTRUCTION ACTIVITIES SHALL COMPLY WITH CITY ORDINANCE REQUIREMENTS.
4. APPLICANT SHALL BE RESPONSIBLE FOR ANY DAMAGE TO PUBLIC INFRASTRUCTURE RELATED TO CONSTRUCTION TRAFFIC AND WITHIN THE BOUNDARIES OF THE PROJECTS.
5. STREETS SHALL BE CLEANED DAILY OF ANY DEBRIS RELATED TO CONSTRUCTION TRAFFIC.
6. NO LOADING OR UNLOADING ON PUBLIC STREETS.
7. SAFE, ADEQUATE, CONTINUOUS AND UNOBSTRUCTED PEDESTRIAN, VEHICULAR AND EMERGENCY ACCESS SHALL BE MAINTAINED, UNLESS OTHERWISE APPROVED BY THE CITY INSPECTOR.
8. THE CONTRACTOR SHALL HAVE ALL SIGNS, BARRICADES, ETC., PROPERLY INSTALLED PRIOR TO COMMENCING CONSTRUCTION.
9. THE CONTRACTOR SHALL BE RESPONSIBLE FOR THE PLACEMENT OF ANY ADDITIONAL TRAFFIC CONTROL DEVICES REQUIRED BY THE CITY TO ASSURE SAFETY TO THE PUBLIC AT ALL TIMES DURING CONSTRUCTION.

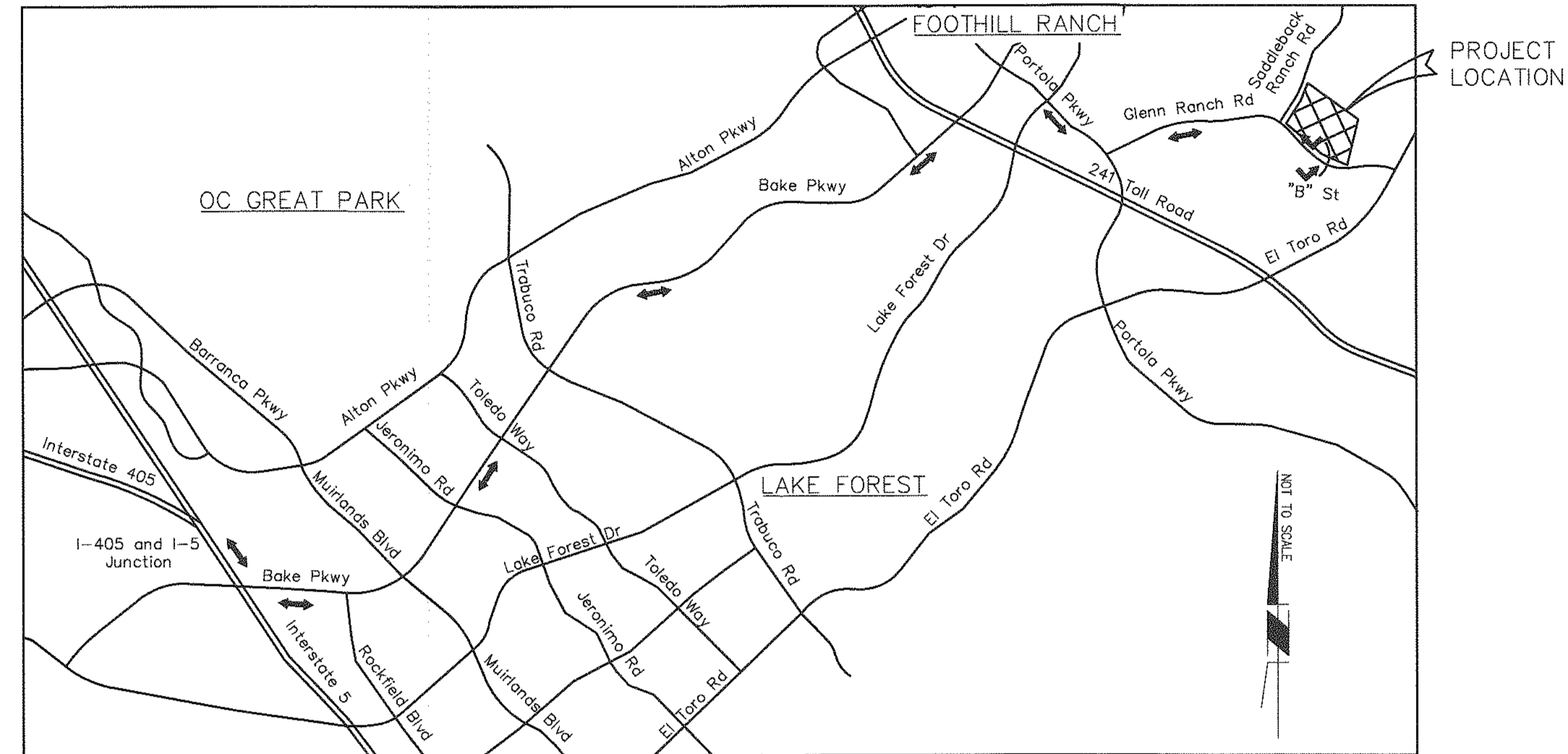

SIGN LEGEND:

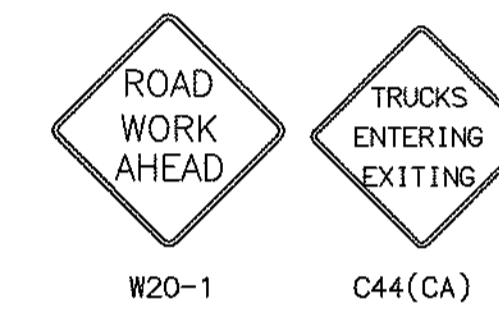

LEGEND:

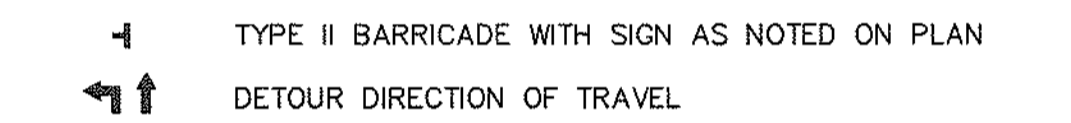

HAUL ROUTE FROM CONSTRUCTION SITE TO INTERSTATE 5

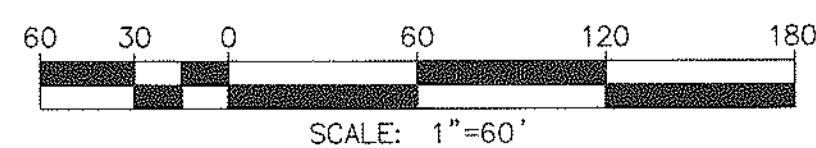
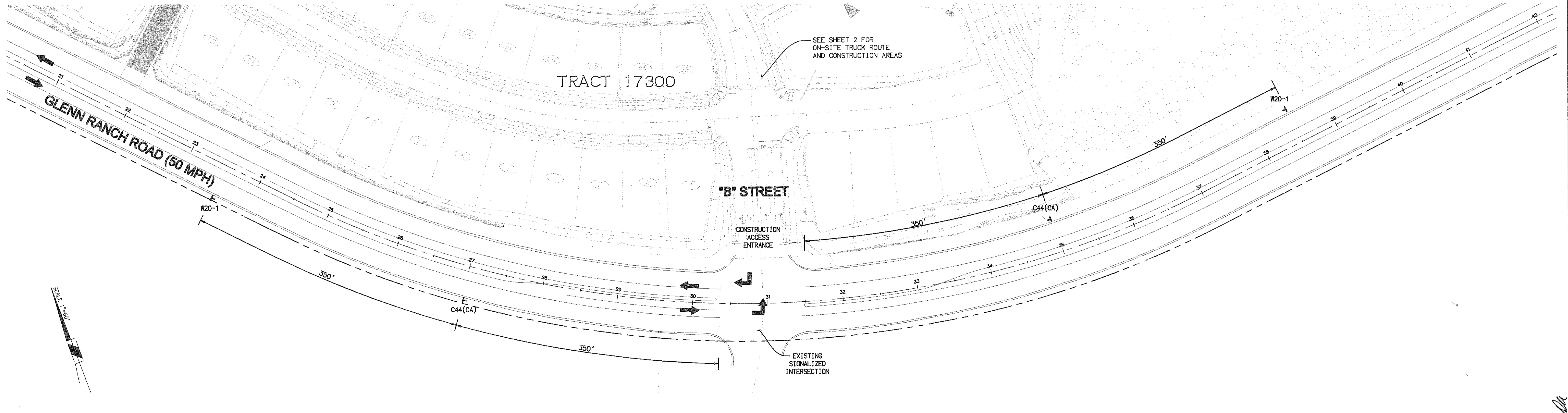

No.	DATE	REVISIONS	APPROVED

DESIGNED: CJT
DRAWN: CJT
CHECKED: SPG



PREPARED BY:
Michael Baker INTERNATIONAL
5 HUTTON CENTER DR.
SUITE 500
SANTA ANA, CA 92707
Phone: (949) 472-3505
MBAKERINTL.COM
Scott P. Gilbert, P.E. DATE: 11/27/17



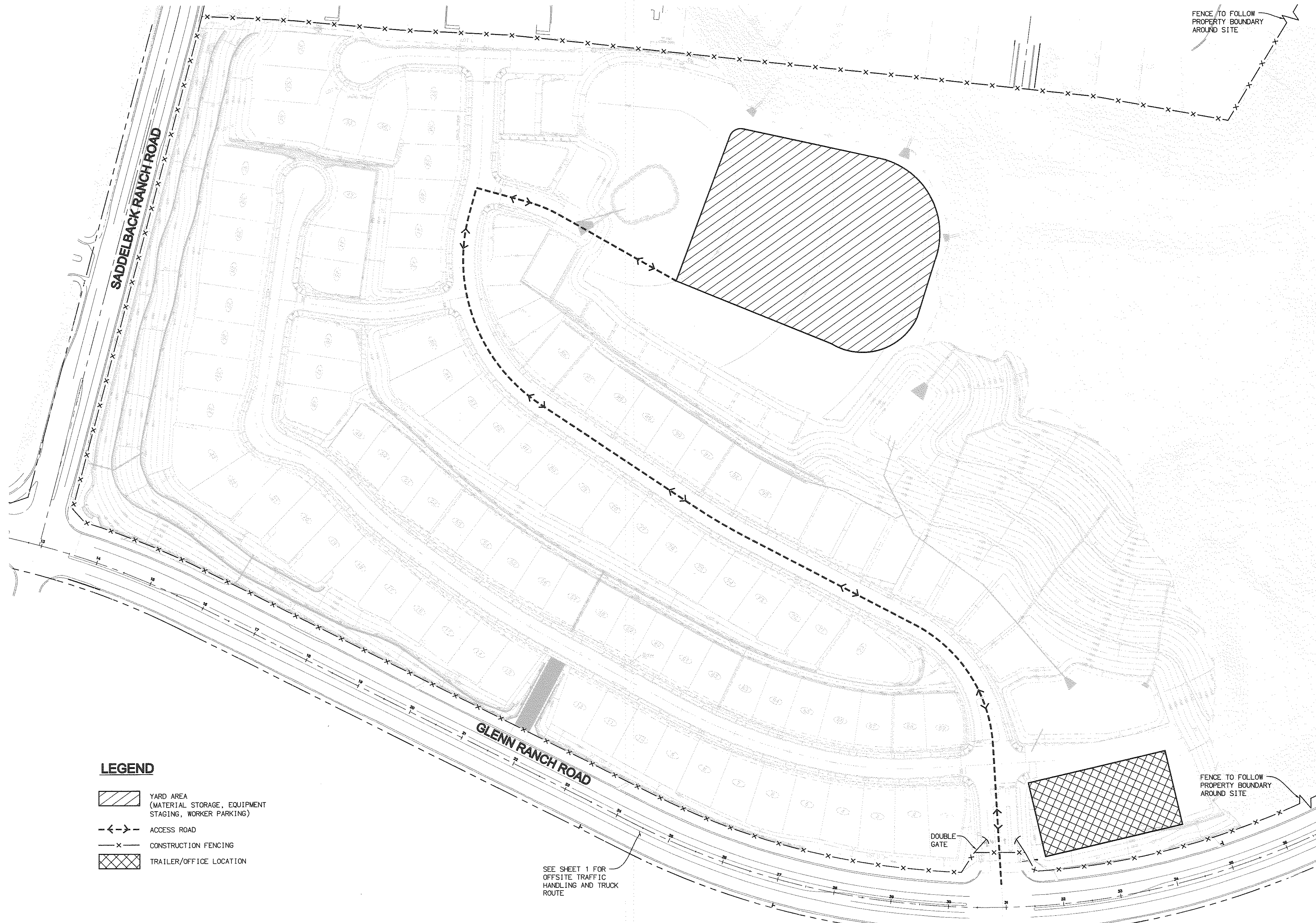

APPROVED FOR CONSTRUCTION:
CITY OF LAKE FOREST
PUBLIC WORKS DEPARTMENT
Thomas E. Wheeler, R.C.E. 50549
DATE: 12/15/17
PUBLIC WORKS DIRECTOR/CITY ENGINEER

TRAFFIC MANAGEMENT AND TRUCK ROUTE PLAN FOR TR. 17300 NORTHEAST PARCEL OF PORTOLA CENTER
CITY OF LAKE FOREST PUBLIC WORKS DEPARTMENT
DRAWING TC-01 SHEET 1 OF 2

W.C. 3645-3 STREET IMPROVEMENT PLAN FOR TR. 17300 ROOM: DOC:

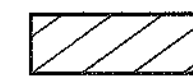

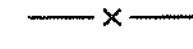
LEGEND

-  YARD AREA (MATERIAL STORAGE, EQUIPMENT STAGING, WORKER PARKING)
-  ACCESS ROAD
-  CONSTRUCTION FENCING
-  TRAILER/OFFICE LOCATION

SEE SHEET 1 FOR OFFSITE TRAFFIC HANDLING AND TRUCK ROUTE

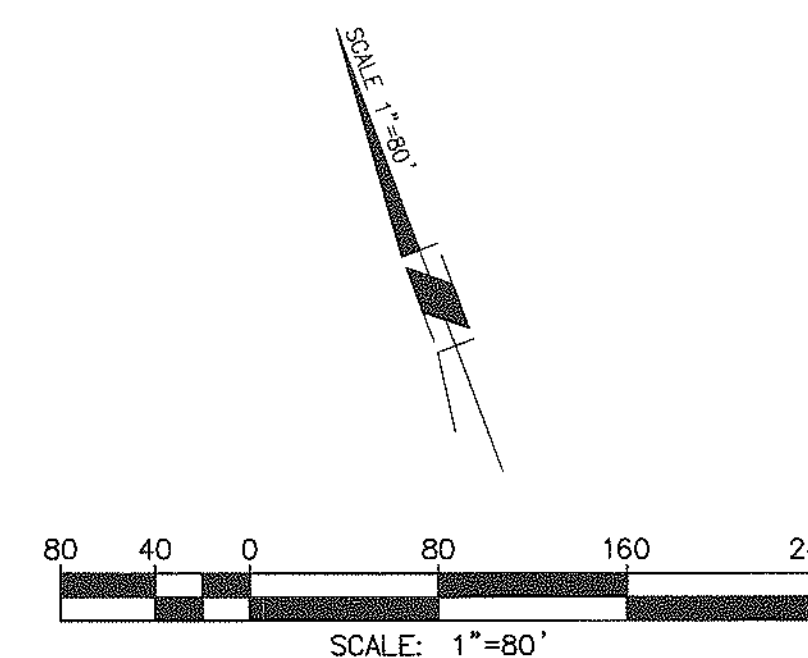

No.	DATE	REVISIONS	APPROVED

DESIGNED: CJT
 DRAWN: CJT
 CHECKED: SPG

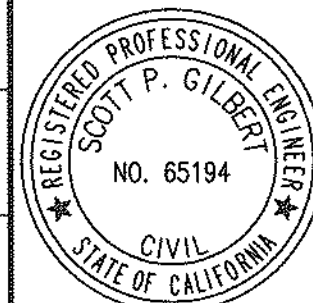

PREPARED BY:
Michael Baker INTERNATIONAL
 5 HUTTON CENTER DR. SUITE 600
 SANTA ANA, CA 92707
 Phone: (949) 472-3505
 M.BAKER@MBAKERINTL.COM
 Scott P. Gilbert, P.E. 11/22/17 DATE

APPROVED FOR CONSTRUCTION:
CITY OF LAKE FOREST
 PUBLIC WORKS DEPARTMENT
 Thomas E. Wheeler, R.C.E. 50549 DATE 12/18/17
 PUBLIC WORKS DIRECTOR/CITY ENGINEER

TRAFFIC MANAGEMENT AND TRUCK ROUTE PLAN FOR TR. 17300
 NORTHEAST PARCEL OF PORTOLA CENTER
 CITY OF LAKE FOREST PUBLIC WORKS DEPARTMENT
 DRAWING SHEET 2 OF 2

W.O. 3645-3 STREET IMPROVEMENT PLAN FOR TR. 17300 ROOM: BIN: DOC: